

PLAT OF PROPERTY

THAT PART OF THE NORTH HALF OF SECTION 34, TOWNSHIP 40 NORTH, RANGE 3 EAST OF THE THIRD PRINCIPAL MERIDIAN, DESCRIBED AS FOLLOWS: BEGINNING AT THE NORTHEAST CORNER OF THE NORTHWEST QUARTER OF SAID SECTION; THENCE WESTERLY, ALONG THE NORTH LINE OF SAID NORTHWEST QUARTER, 1143.00 FEET; THENCE SOUTHERLY, AT RIGHT ANGLE TO SAID NORTH LINE, 315.00 FEET; THENCE WESTERLY, AT RIGHT ANGLE TO THE LAST DESCRIBED COURSE, PARALLEL WITH SAID NORTH LINE, 180.37 FEET TO THE WEST LINE OF THE EAST 80 ACRES OF THE NORTHWEST QUARTER OF SAID SECTION; THENCE SOUTHERLY, AT AN ANGLE OF 90°02'57", MEASURED CLOCKWISE FROM THE LAST DESCRIBED COURSE, ALONG SAID WEST LINE, 2020.51 FEET TO THE NORTHERLY RIGHT OF WAY LINE OF THE EAST-WEST TOLLWAY PROPERTY (INTERSTATE 88); THENCE EASTERLY, AT AN ANGLE OF 90°06'39", MEASURED CLOCKWISE FROM THE LAST DESCRIBED COURSE, ALONG SAID NORTHERLY RIGHT OF WAY LINE, 18.51 FEET; THENCE SOUTHERLY, AT AN ANGLE OF 91°05'53", MEASURED COUNTERCLOCKWISE FROM THE LAST DESCRIBED COURSE, ALONG SAID NORTHERLY RIGHT OF WAY LINE, 34.66 FEET; THENCE EASTERLY, AT AN ANGLE OF 91°01'42", MEASURED CLOCKWISE FROM THE LAST DESCRIBED COURSE, ALONG SAID NORTHERLY RIGHT OF WAY LINE, 677.40 FEET; THENCE EASTERLY, AT AN ANGLE OF 177°13'35", MEASURED CLOCKWISE FROM THE LAST DESCRIBED COURSE, ALONG SAID NORTHERLY RIGHT OF WAY LINE, 632.12 FEET; THENCE NORTHEASTERLY, AT AN ANGLE OF 172°26'24", MEASURED CLOCKWISE FROM THE LAST DESCRIBED COURSE, ALONG SAID NORTHERLY RIGHT OF WAY LINE, 424.90 FEET; THENCE EASTERLY, AT AN ANGLE OF 169°50', MEASURED COUNTERCLOCKWISE FROM THE LAST DESCRIBED COURSE, ALONG SAID NORTHERLY RIGHT OF WAY LINE, 550.00 FEET; THENCE SOUTHEASTERLY, AT AN ANGLE OF 172°03'48", MEASURED COUNTERCLOCKWISE FROM THE LAST DESCRIBED COURSE, ALONG SAID NORTHERLY RIGHT OF WAY LINE, 365.68 FEET TO THE EAST LINE OF THE WEST HALF OF THE NORTHEAST QUARTER OF SAID SECTION; THENCE NORTHERLY, AT AN ANGLE OF 82°14'08", MEASURED CLOCKWISE FROM THE LAST DESCRIBED COURSE, ALONG SAID EAST LINE, 2312.42 FEET TO THE NORTH LINE OF SAID NORTHEAST QUARTER; THENCE WESTERLY, AT AN ANGLE OF 90°01'57", MEASURED CLOCKWISE FROM SAID EAST LINE, ALONG SAID NORTH LINE, 1337.02 FEET TO THE POINT OF BEGINNING, ALL IN MALTA TOWNSHIP, DEKALB COUNTY, ILLINOIS.

Scale 1"=200'

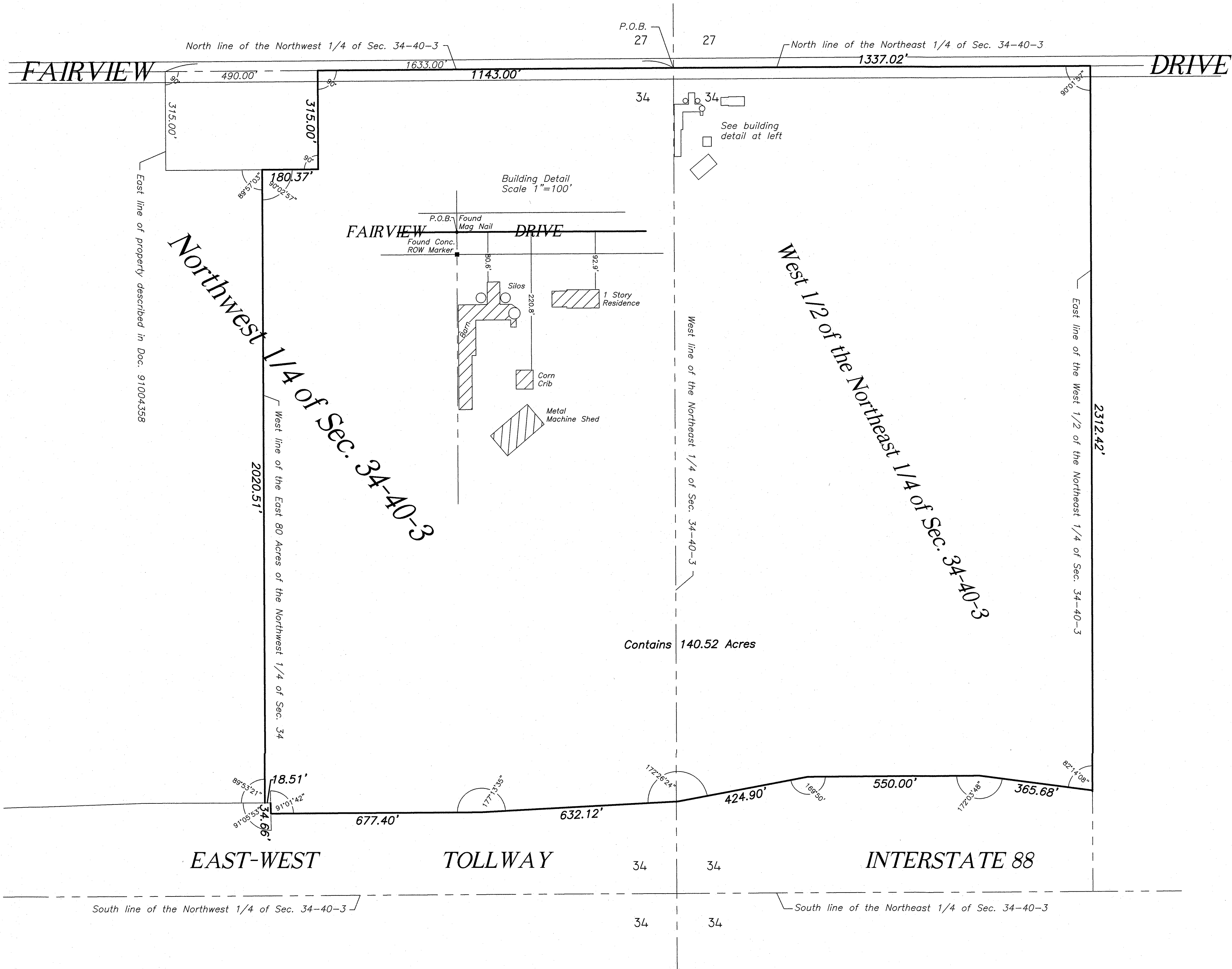

DATE PREPARED: APRIL 29TH, 2013.

SHAWN R. VanKAMPEN
ILLINOIS PROFESSIONAL LAND SURVEYOR NO. 2710
LICENSE EXPIRATION DATE: NOVEMBER 30TH, 2014

FOR: RUSS BURNS
JOB NO. WES 12137K

Prepared by:
William E. Hanna Surveyors
License No. 1842807
508 Pine Street
DeKalb, Illinois 60115
(815) 756-2189
Fax 748-2532
info@hannasurveyors.com ©